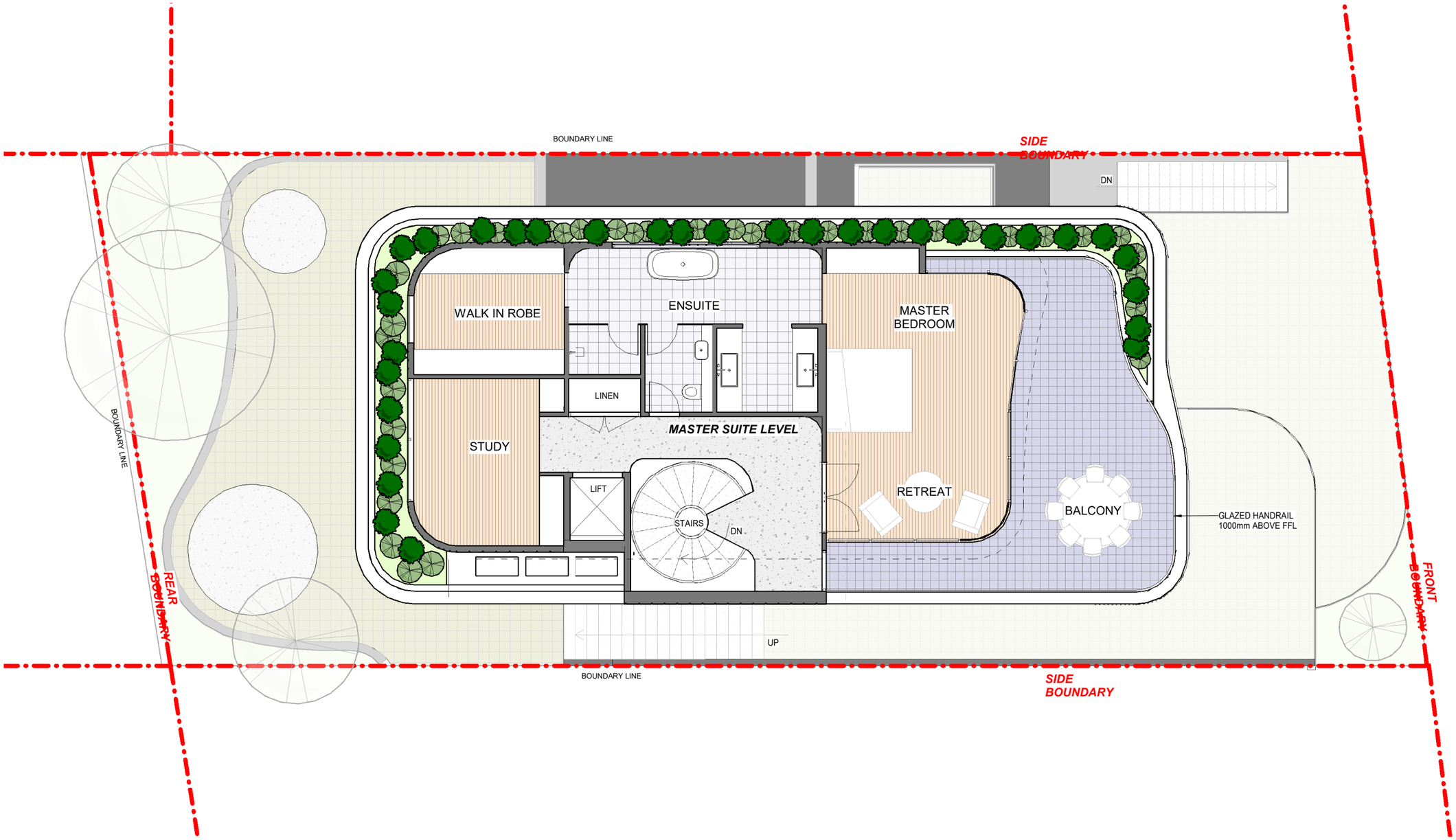

Matthew Williams

NSW Reg. 8645

Address: 19 Dumbarton Street, McMahons Point, NSW, 2060

Email: mw2mw-arch.com.au

Mobile: +61 410 232 939

Website: http://mw-arch.com.au

DISCLAIMER

THIS DRAWING IS TO BE READ IN CONJUNCTION WITH ALL RELEVANT CONTRACTS, SPECIFICATIONS, REPORTS AND DRAWINGS.

DO NOT SCALE OFF DRAWINGS, PRECEDENCE IS TO BE GIVEN TO WRITTEN DIMENSION, VERIFY ALL DIMENSIONS ON SITE PRIOR TO CONSTRUCTION.

COPYRIGHT OF THIS DRAWING IS VESTED WITH ARCHITECT.

REFER TO LANDSCAPE PLAN FOR OUTDOOR AREA DESIGN

REV	REASON FOR ISSUE	DATE
A	Development Application Set	21/11/2020

DEVELOPMENT APPLICATION

PROJECT NUMBER#: 200520

PROJECT ADDRESS:
20 BAYVIEW STREET, McMAHONS POINT, NSW, 2060

SHEET NO: DA-204 DATE: 07/22/20

PROPOSED MASTER SUITE LVL PLAN

DRAWN BY KL
CHECKED BY MW

N

Scale @ A1 1 : 50

A